PLANT LIST

BOTANICAL NAME	COMMON NAME	SIZE; ROOT	REMARKS
STREET TREES			
Acer rubrum "October Glory"	October Glory Red Maple	14 – 16' Ht., 3 – 3.5" cal; B&B	Red fall color
Acer saccharum "Legacy"	Legacy Sugar Maple	14 – 16' Ht., 3 – 3.5" cal; B&B	Orange fall color
Fraxinus pennsylvanica "Summit"	Summit Green Ash	14 – 16' Ht., 3 – 3.5" cal; B&B	Yellow fall color
Gleditsia triacanthos "Inermis Shademaster"	Shademaster Thornless Honeylocust	15 – 17' Ht., 3 – 3.5" cal; B&B	Light texture
Quercus acutissima	Sawtooth Oak	13 – 15' Ht., 3 – 3.5" cal; B&B	Fast growing
Quercus borealis	Northern Red Oak	13 – 15' Ht., 3 – 3.5" cal; B&B	Large area, scarlet fall
Quercus palustris "Crownright"	Crownright Pin Oak	13 – 15' Ht., 3 – 3.5" cal; B&B	Burnt orange fall color
Platanus x acerifolia	London Plane Tree	14 – 16' Ht., 3 – 3.5" cal; B&B	Large areas only
Zelkova serrata	Japanese Zelkova	14 – 16' Ht., 3 – 3.5" cal; B&B	Elm-like in habit
EVERGREEN TREES			
Juniperus chinensis "Hetzii Columnaris"	Columnar Hetz Chinese Juniper	3 - 3.5' Ht.; B&B	Upright evergreen
Taxus x media "Hicksii"	Hicks Yew	2.5 - 3' Ht.; B&B	Upright evergreen
Thuja occidentalis "Emerald"	Emerald American Arborvitae	3 – 3.5' Ht.; B&B	Upright evergreen
SHRUBS, GROUNDCOVERS, GRASSES			
Abelia grandiflora	Glossy Abelia	2 – 2.5' Ht.; #5 can	Evergreen, flowers
Calamagrostis acutiflora "Stricta"	Feather Reed Grass	18 – 24" Ht; #2 can	Light texture, plumes
Clethra alnifolia "Compacta"	Dwarf Summersweet	2 – 2.5' Ht.; B&B	Summer aroma
Euonymus fortunei "Emerald 'n' Gold"	Emerald 'n' Gold Wintercreeper	18 – 24" Ht; #2 can	Gold foliage
Euonymus kiautschovicus "Manhattan"	Manhattan Spreading Euonymus	2 – 2.5' Ht.; #5 can	Semi-evergreen, fruit
Hedera helix "Baltica"	Hardy English Ivy	3 years old; 4" peat pot	Everg. groundcover
Ilex crenata "Green Lustre"	Green Lustre Japanese Holly	18 - 24" Ht.; #3 can	Deep evergreen
Ilex glabra "Compacta"	Compact Inkberry Holly	2 – 2.5' Ht.; B&B	Hardy and evergreen
Juniperus chinensis "Seagreen"	Seagreen Juniper	2 - 2.5' Ht.; B&B	Great for screening
Juniperus horizontalis "Bar Harbor"	Bar Harbor Creeping Juniper	18 - 24" Sp.; #3 can	Everg. groundcover
Miscanthus sinensis "Gracillimus"	Maiden Grass	18 - 24" Ht.; #3 can	King of decor. grasses
Miscanthus sinensis "Purpurascens"	Flame Grass	18 - 24" Ht.; #3 can	Purple tinted foliage
Myrica pensylvanica	Northern Bayberry	2 – 2.5' Ht.; B&B	Evergreen, berries
Panicum virgatum "Heavy Metal"	Heavy Metal Switch Grass	15 – 18" Ht.; #2 can	Blue-gray vert. grass
Pennisetum alopecuroides	Fountain Grass	15 - 18" Ht.; #3 can	Soft, with plumes
Spiraea x bumalda "Anthony Waterer"	Anthony Waterer Spirea	18 – 24" Ht; #3 can	Pink summer flowers
Viburnum carlesii "Compacta"	Compact Korean Spice Viburnum	2 – 2.5' Ht.; B&B	Pink-white flowers
Vinca minor	Periwinkle	3 years old; 4" peat pot	Flower. everg. grndcvr
PERENNIALS & OTHER POT PLANTS			
Aster x frikartii "Monch"	Monch Frikart's Aster	24" Height	Lavender-blue flower, July - Oct
Coreopsis verticillata "Moonbeam"	Moombeam Threadleaf Coreopsis	18" Height	Pale yellow flower, June - frost
Hemerocallis "Happy Returns"	Happy Returns Daylily	18" Height	Lemmon yellow flwr, June - Oct
Hydrangea macrophylla "Lacecap"	Lacecap Bigleaf Hydrangea	3' Height	Intense blue flower, Summer
Liriope muscari "Majestic"	Majestic Big Blue Lilyturf	18" Height	Violet flower, Aug - Sept
Myosotis scorpioides "Semperflorens"	Forget-Me-Not	8" Height	Bright blue, Late May to frost
Narcissus "Ice Follies"	Ice Follies Daffodil	16" Height	White w/yellow, Apr – May
Primula sieboldii "Mikado"	Mikado Siebold's Primrose	8" Height	Rosy purple flower, Apr - June
Rudbeckia fulgida "Goldsturm"	Goldsturm Blackeyed Susan	24" Height	Golden yellw orange, July - Oct
Tulipa praestans "Fusilier"	Fusilier' Tulip	10" Height	Scarlet flower; April

ANNUALS

Unlimited palette. Change seasonally to create varying flowering exhibits in different locations in the downtown.

Kornegay Design Nutshell Concrete Landscape Containers 28" dia. x 13.5" ht.

Kenneth Lynch and Sons No. 6737
5 foot long Worlds Fair Bench with Back

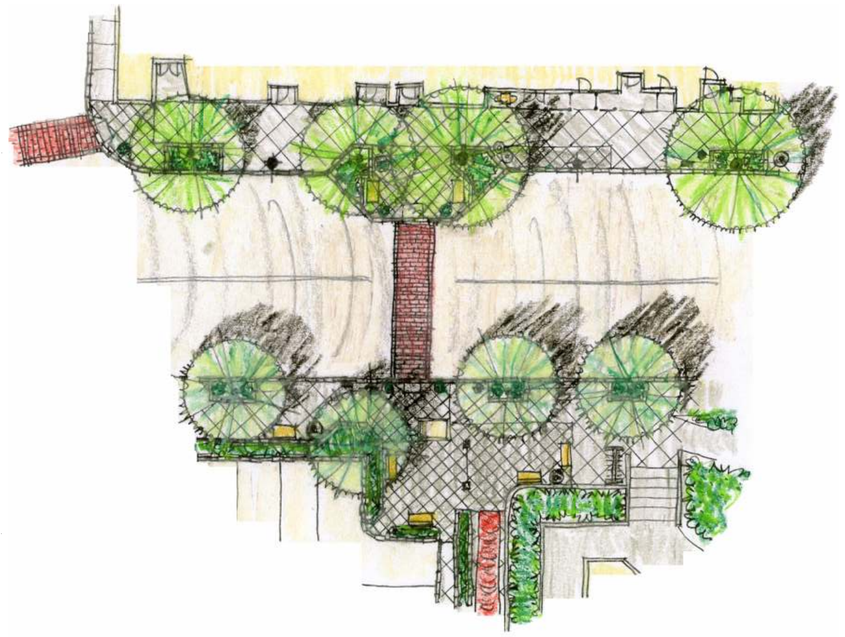

ENLARGED ILLUSTRATIVE STREETSCAPE PLAN
N.T.S.

TYPICAL CROSS SECTION
N.T.S

Kevin Lynch & Sons No. 6743
Bike rack. Adaptation of World's Fair Bench design

STREETSCAPE IMPROVEMENT PROJECT
ILLUSTRATIVE SITE & LANDSCAPE IMPROVEMENT PLAN

VILLAGE OF NYACK, TOWN OF ORANGETOWN, ROCKLAND COUNTY, NEW YORK

April 18, 2008 Original Scale: 1"=20' Drawn By: mgh Job No. 0710 Sheet of 2

Rev'd 6/16/08

HAKIM ASSOCIATES
LANDSCAPE ARCHITECTURE, PROFESSIONAL PLANNING, NATURAL RESOURCE CONSULTING

...harmony between man and his environment...

68 Dean Street
Harrington Park, New Jersey 07640
Tel: 201-767-4289; Fax: 201-767-1276; michaelghakim@yahoo.com

landscape architecture, professional planning, environmental design, feasibility studies, land planning, site planning

Michael G. Hakim, RLA, CLA, PP
Member, American Society of Landscape Architects

Licensure:
Landscape Architecture: NJ Lic. #138; NY Lic. #731; CT Lic. #547; PA Lic. #695-R; RI Lic. #198; MA Lic. #922; KY Lic. #306
Professional Planning: NJ Lic. #LP04143

Victor Stanley Ironsites Series S-20
Ash Urn

Kenneth Lynch and Sons No. 6736
5 foot long Worlds Fair Backless Bench